minaRAIL.linear.points

6W / 24V / 1800-4500K / Points / black



Kompaktes LED-Modul 300mm für minaRAIL-Schiene. 800 Lumen, einstellbar warm bis kaltweiß. Breite Lichtverteilung 120°. LOXONE-kompatibel. Schwarz. 5 Jahre Garantie.

Product Number MLX100442.1

Product Description

Kompakte Power für lineares Lichtdesign

Properties

IP	IP42
Leistung Typ	WELL-BALANCED
warranty	5 years
Service life in hours	50,000
Material	aluminium
beam angle	24°
width	23 mm
height	46 mm
frequency range	100–20,000 Hz
operating temperature	-20°C to 50°C
Colour rendering index (CRI)	typ. 93
Brightness in lumens	640lm (kombi), 390lm (ww), 630lm (cw)
length	125mm
Colour	Black
colour temperature	1800–4500K
power	6W (6W + 6W) balanced
input voltage	24V DC
Dimmable	Yes
Dimming Typ	PWM

More Images




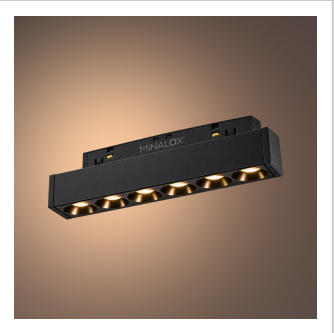

www.minalox.com
info@minalox.com

MINALOX GmbH
WEEE-Reg.-Nr. DE32458081

Hersteller
MINALOX s.r.o. | Malé Leváre 520
908 74 Malé Leváre | Slovakia